

A242/14NY

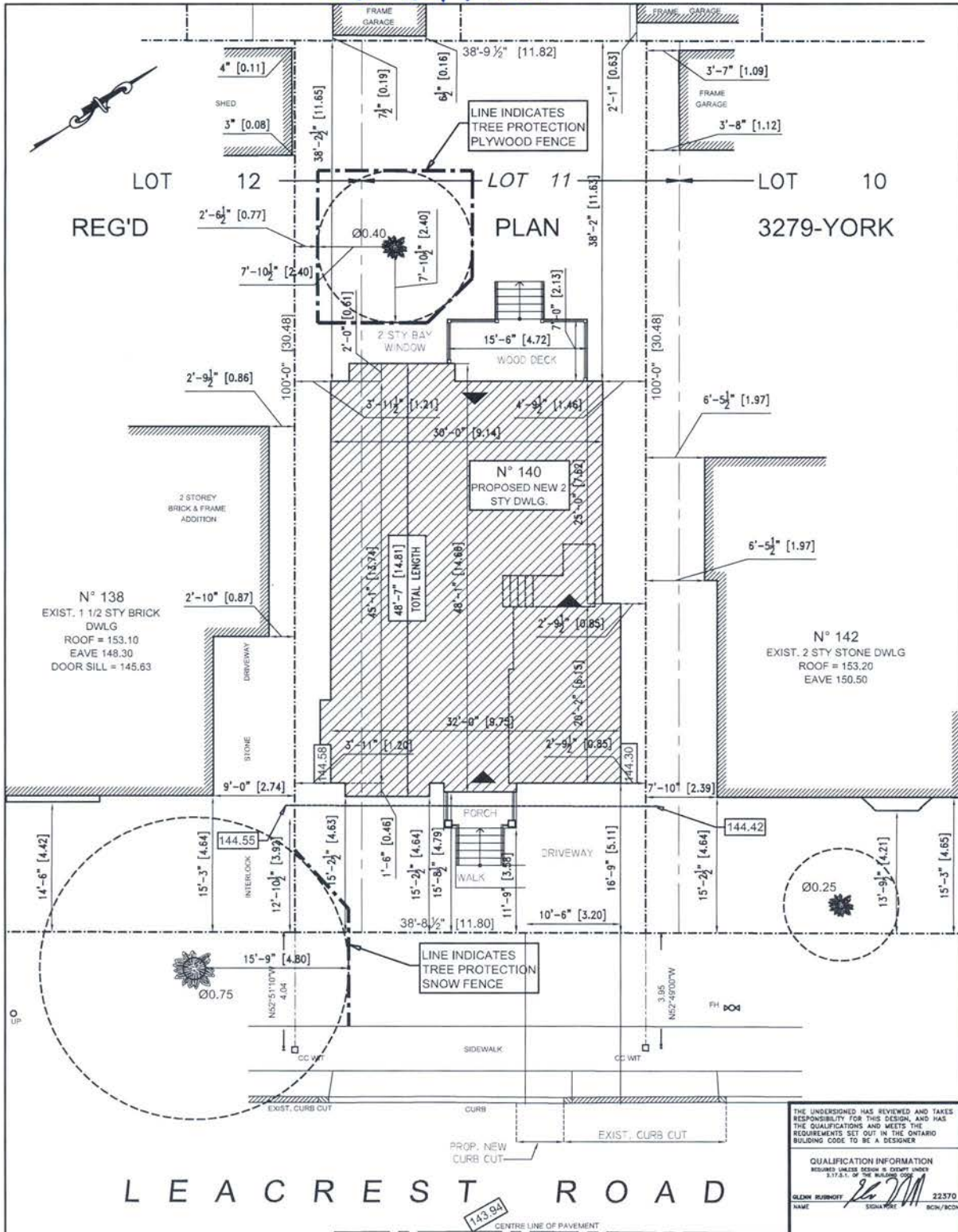

SITE STATISTICS :	
LOT AREA = 3873.93 ft ² [359.90 m ²]	
FRONT YARD AREA = 640 ft ² [59.46 m ²]	
PORCH AREA = 32 ft ² [2.97 m ²]	
STEPS AREA = 22 ft ² [2.04 m ²]	
WALK AREA = 19 ft ² [1.77 m ²]	
DRIVEWAY = 176 ft ² [16.35 m ²]	
FRONT YARD EXCLUDING DRIVEWAY = 464 ft ² [43.11 m ²]	
TOTAL FSI = 2628 ft ² [244.15 m ²] [67.8%]	
COVERAGE = 1477 ft ² [137.22 m ²] [38.1%]	

PROJECT: **SITE PLAN**

PROJECT: **140 LEACREST ROAD TORONTO, ONTARIO**

THE UNDERSIGNED HAS REVIEWED AND TAKES RESPONSIBILITY FOR THIS DESIGN, AND HAS THE QUALIFICATIONS AND MEETS THE REQUIREMENTS SET OUT IN THE ONTARIO BUILDING CODE TO BE A DESIGNER

QUALIFICATION INFORMATION
 REQUIRED UNDER SECTION 8.0 OF THE ONTARIO BUILDING CODE

DESIGNER SIGNATURE: [Signature] 22570
 NAME: GLENN RUBINOFF SIGNATURE: [Signature] BCIN/BCDM

REGISTRATION INFORMATION
 REQUIRED UNDER SECTION 8.0 OF THE ONTARIO BUILDING CODE

RUBINOFF DESIGN GROUP 27293
 FIRM NAME: [Signature] BCIN/BCDM

Rubinoff Design Group

3201 - A Yonge Street
 Toronto, Ontario M4N 2K9
 TEL. 416.667-0322 FAX. 416.667.0751 EMAIL. info@rubinoffdesign.com

PROJECT DESIGNER: G.R.	PROJECT NO.	DRAWING NO. A
DRAWN BY: P.N.	DATE: MAR/26/2014	
CHECKED BY:	SCALE: 3/32" = 1'-0"	

A256/14N4

SCALE DATE

SKETCH SHOWING TOPOGRAPHIC DETAILS OF PART OF LOTS 134 & 135, REGISTERED PLAN 3110 CITY OF TORONTO FORMERLY BOROUGH OF EAST YORK

- DENOTES SURVEY MONUMENT FOUND
- STATIONED IRON SET
- IRON BAR
- CONCRETE PIN
- WOODEN WHITERS, O.L.S.
- DATED NOV. 23RD 1950
- DATED APR. 28TH 1945
- DATED OCT. 27TH 1945
- SLAVEY BY SAUND & MCKENSTONE, O.L.S.
- REGISTERED PLAN 3110
- OREGON UNKNOWN
- NORTH/SOUTH/EAST/WEST

Notes

REFERENCES ARE ASTROLOGIC AND ARE REFERRED TO THE NORTH LIMIT OF DIVADALE DRIVE AS SHOWN ON REGISTERED PLAN 3110, HAVING A BEARING OF N. 74°00'00"E.

Part 2

Fences as shown.

No Registered Easements or Rights of Way.

1	13/11/16	Issued for Zoning Review	L.O.F.
2	13/11/28	Issued for C of A	L.O.F.
3	14/01/15	Issued for Review	L.O.F.
4	14/01/27	Issued for Review	L.O.F.
5	14/02/03	Issued for Zoning Review	L.O.F.
6	14/04/01	Issued for C of A	L.O.F.

town square

157 Niagara Ave., Woodbridge, Ontario, L4L 3K3, tel.: (905) 850 9367 fax: (905) 850 3408

80 DIVADALE DRIVE
SITE PLAN
TORONTO
ONTARIO

DATE 13.11.15
SCALE 3/8" = 1'-0"
DRAWN BY: LDF
PROJECT NO.: 800W

A1

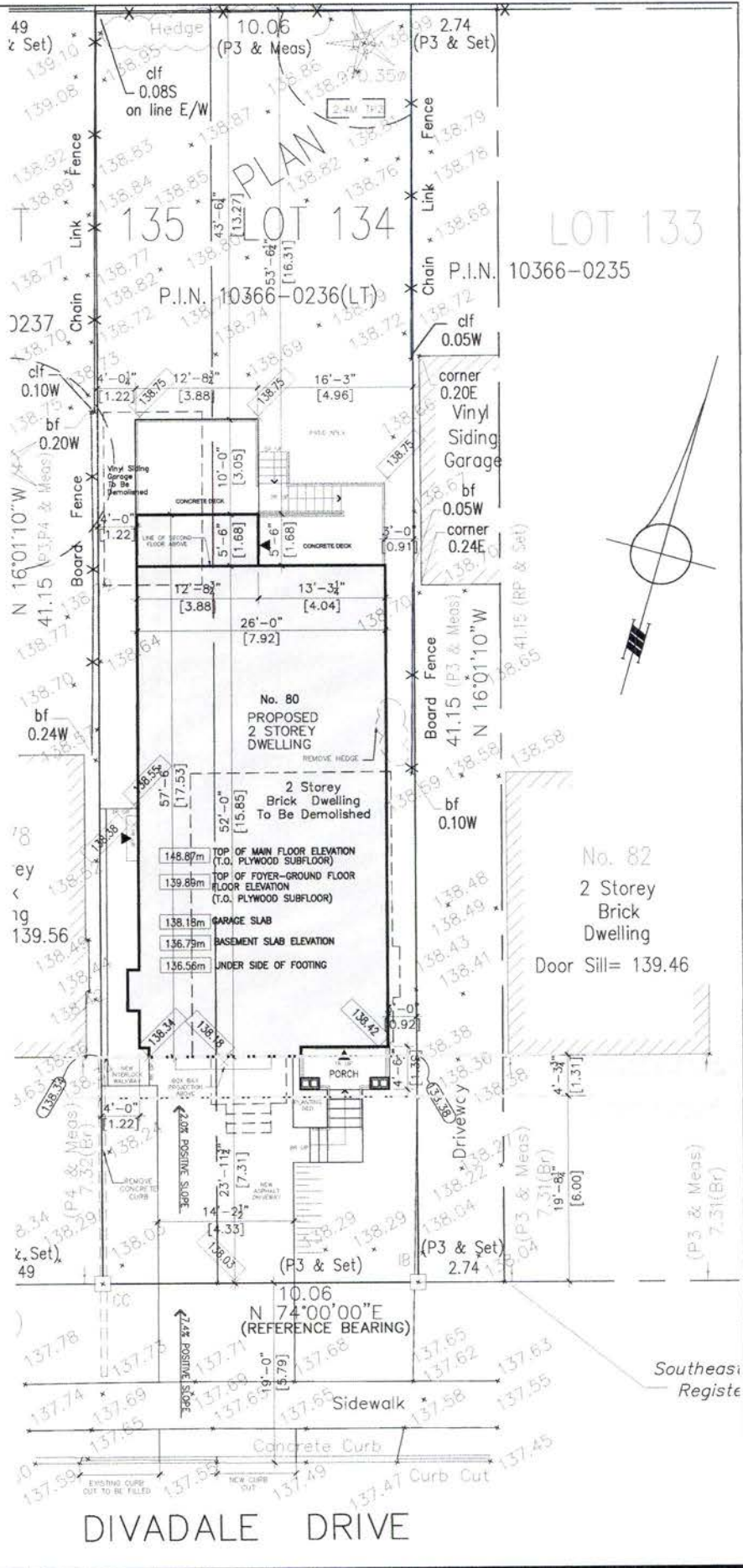

DIVADALE DRIVE

A256/14NY



7	14/04/01	Issued for C of A	L.D.F.
6	14/03/21	Issued for Zoning Review	L.D.F.
5	14/02/03	Issued for Zoning Review	L.D.F.
4	14/01/27	Issued for Review	L.D.F.
3	14/01/15	Issued for Review	L.D.F.
2	13/11/29	Issued for C of A	L.D.F.
1	13/11/18	Issued for Zoning Review	L.D.F.

town square
 152 Kiloran Ave., Woodbridge, Ontario, L4L 3M3, tel.: (905) 850 9367 fax: (905) 850 3408

80 DIVADALE DRIVE
 WEST ELEVATION
 TORONTO
 ONTARIO

DATE: 13.11.15
 SCALE: 1/8
 DRAWN BY: LDF
 PROJECT No.: 800IV

A9

A280/14NY

Options Architects
 4913 Yonge St.
 Toronto, M4M 1V3
 Tel: 416 445 1441
 Fax: 416 445 6275

Client: 49 RUMSEY ROAD
Drawn: A. [Name]
Checked: C. [Name]
Project No.: 1005.14
Date: APR 2014
Scale: 1" = 10'-0"

Project: SINGLE FAMILY DWELLING
Location: EASTYORK, TORONTO
Sheet No.: A0-1
Title: SITE PLAN

No.	Date	Issued For	By
1	2014.1.22	Issued for Zoning Certificate (P)	[Name]

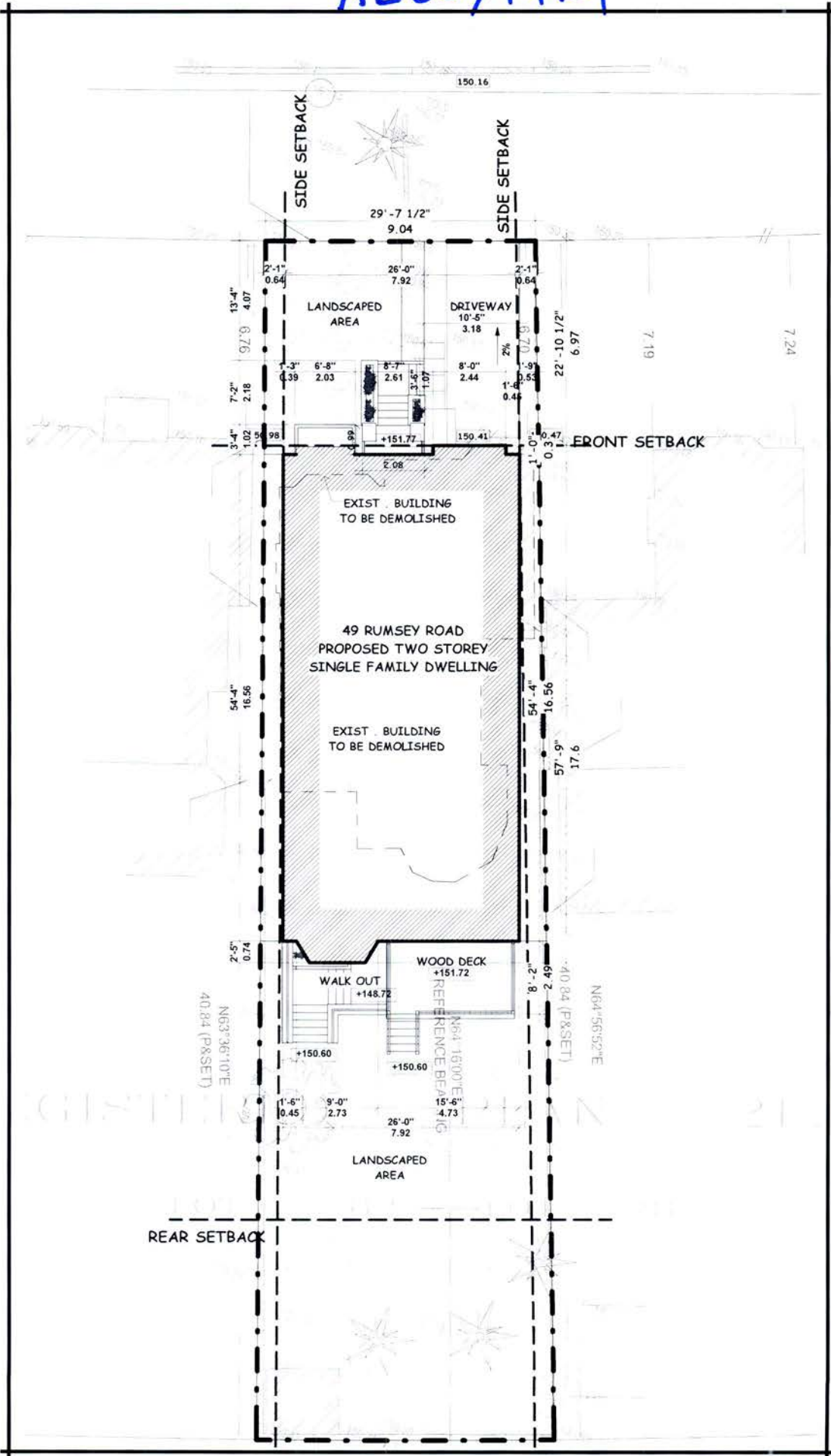

All drawings, specifications and related documents are the property of Options Architects. No part of this drawing may be reproduced, stored in a retrieval system, or transmitted in any form or by any means, electronic, mechanical, photocopying, recording, or by any information storage and retrieval system, without the written permission of Options Architects. This drawing may not be used for any other project without the written consent of Options Architects. The client is responsible for reporting any discrepancy to Options Architects, Inc. for adjustment. This drawing is to be used for Construction purposes only signed and sealed by the Architect.